

Revised Plan
Dt: 14/11/2002

CMDA (B) / No. 1
C. No. B/16759/2002
Asst. Scrutiny
P. A.
A.P. D.P.

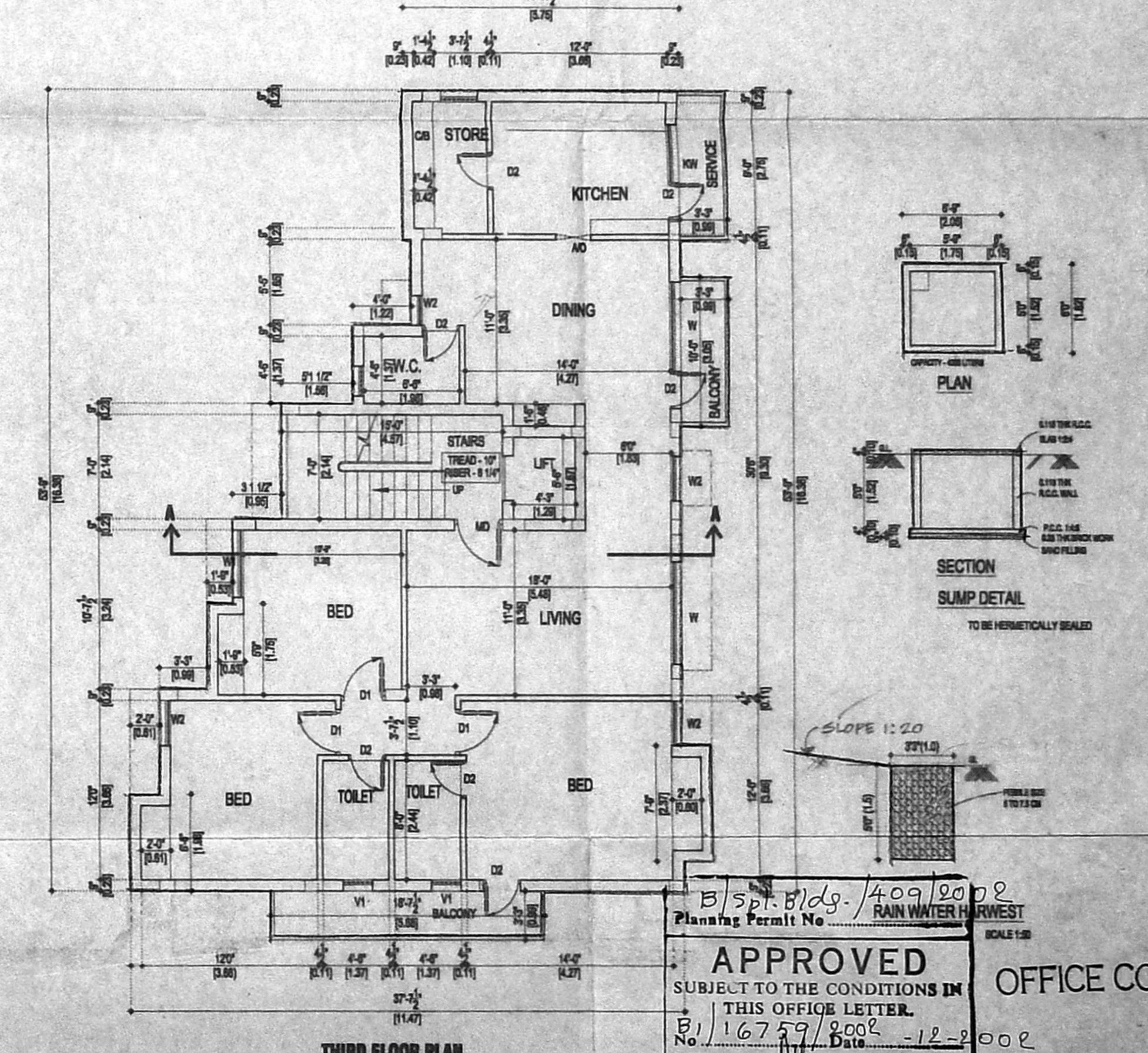
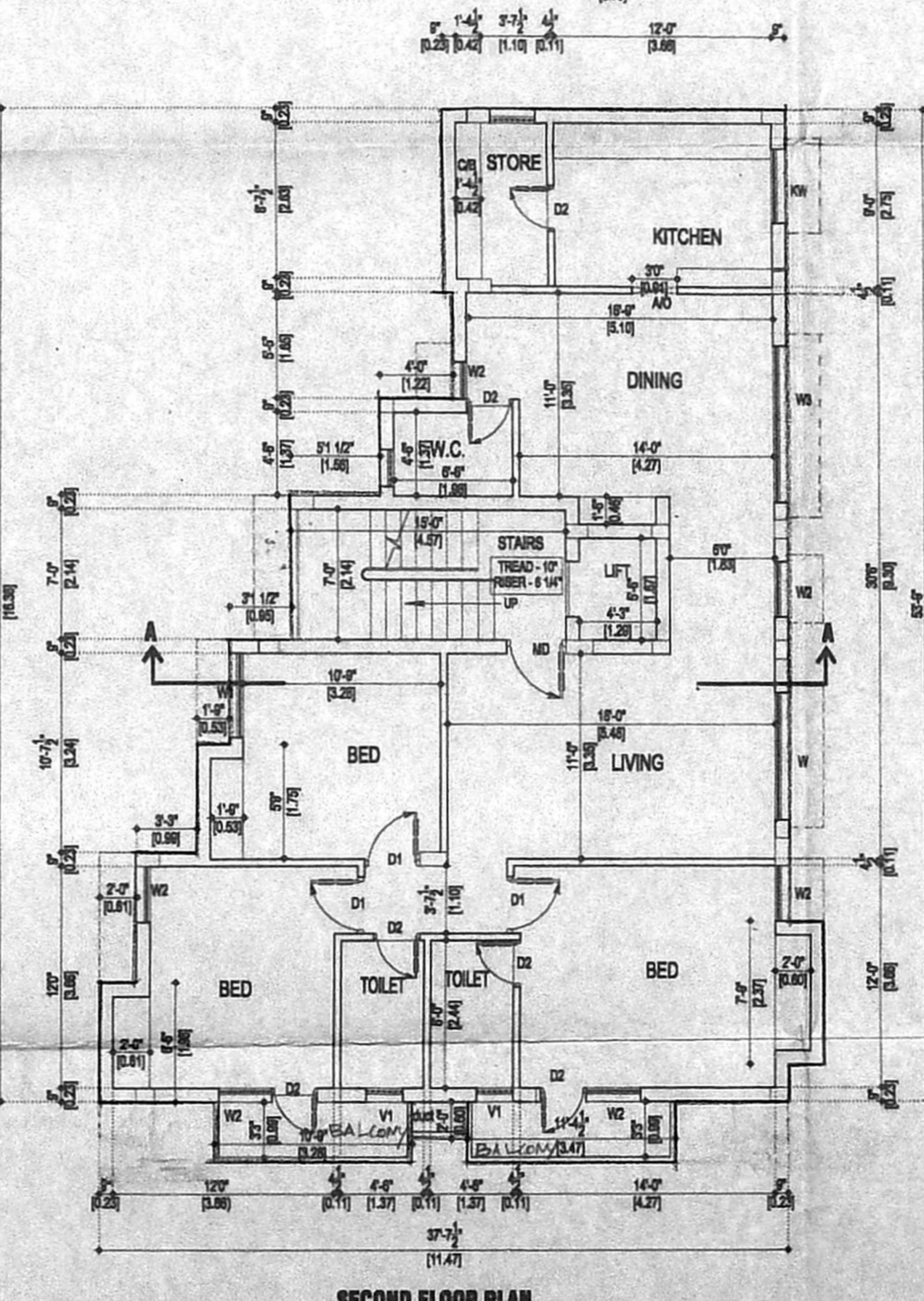
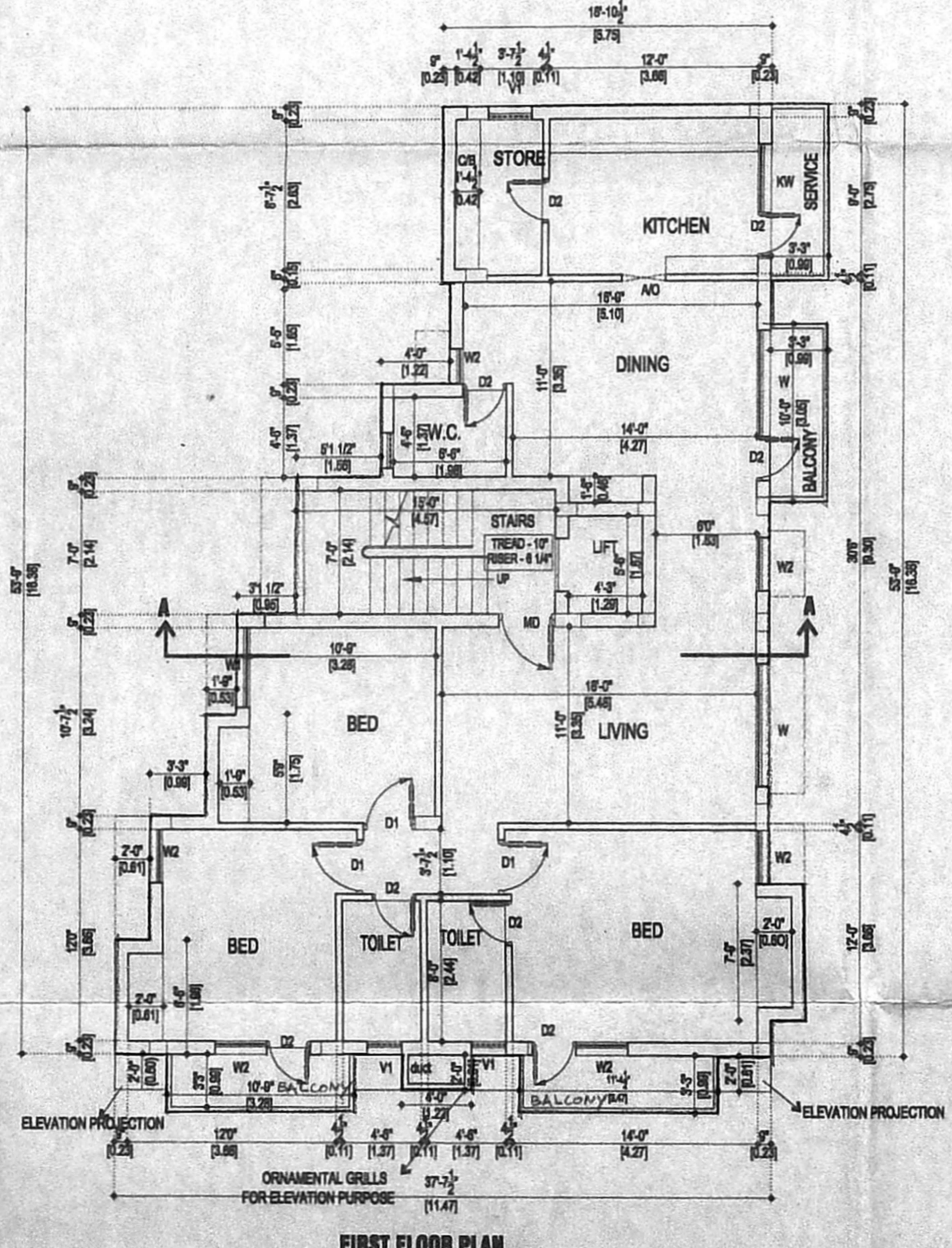
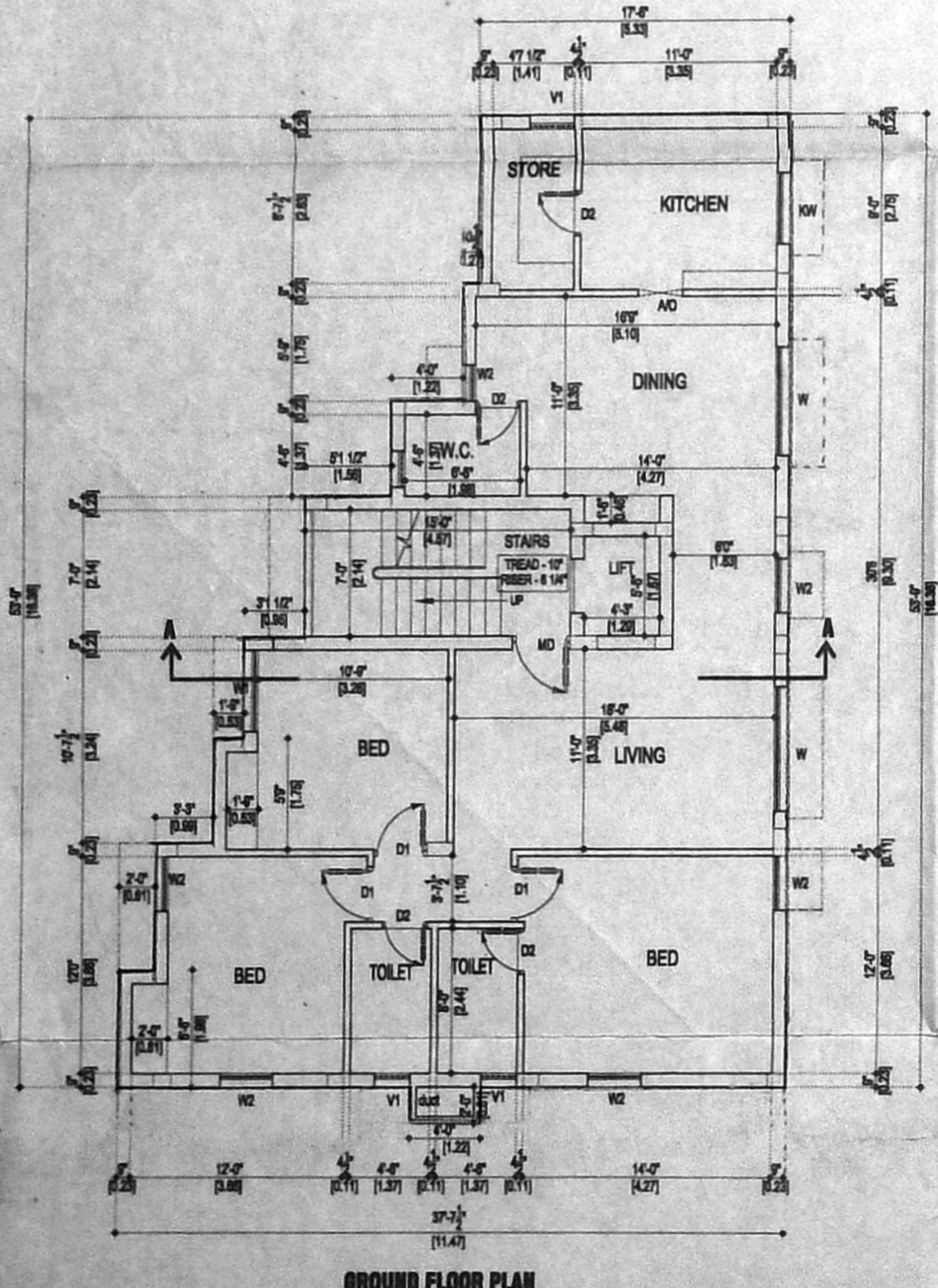
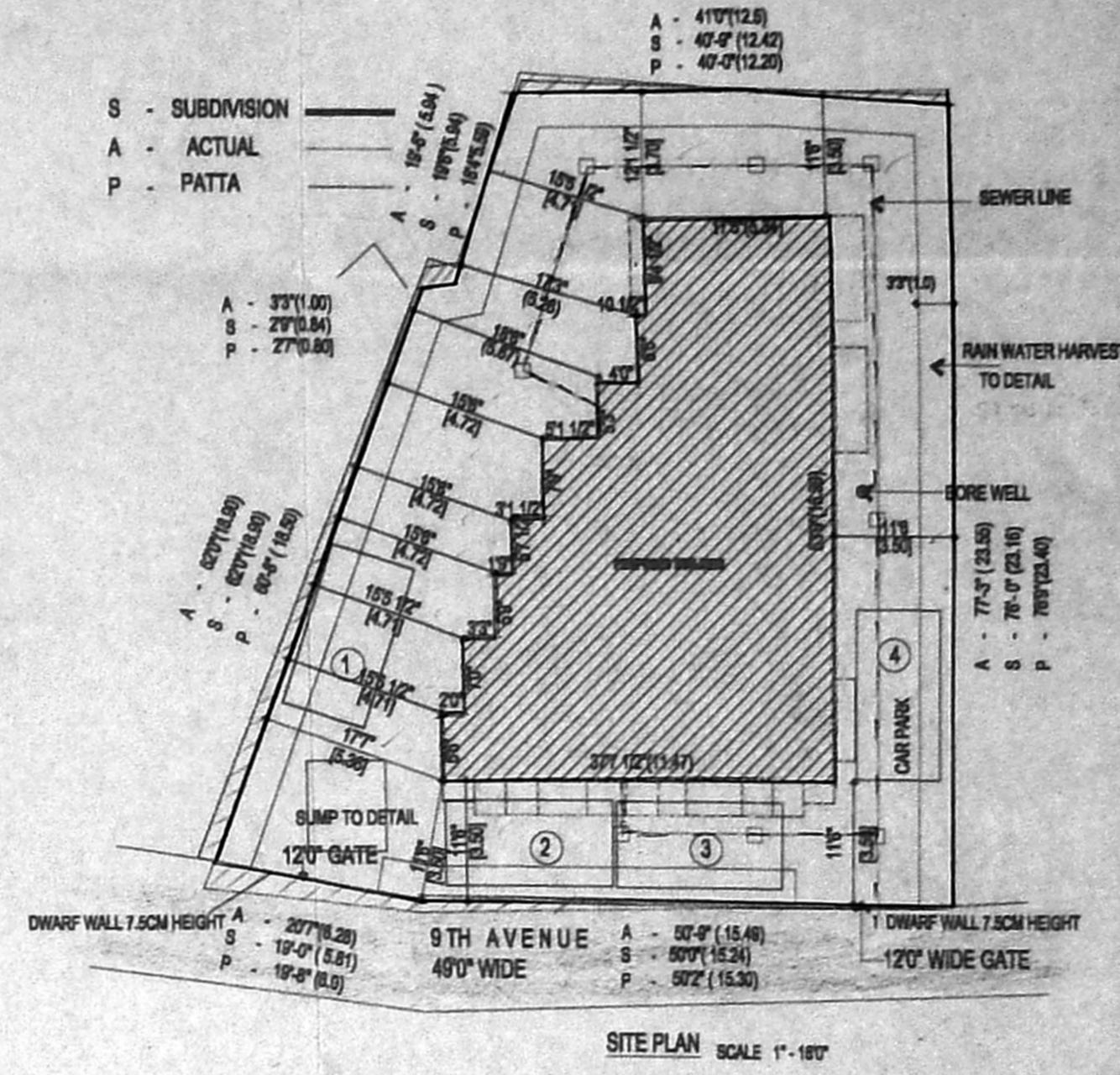
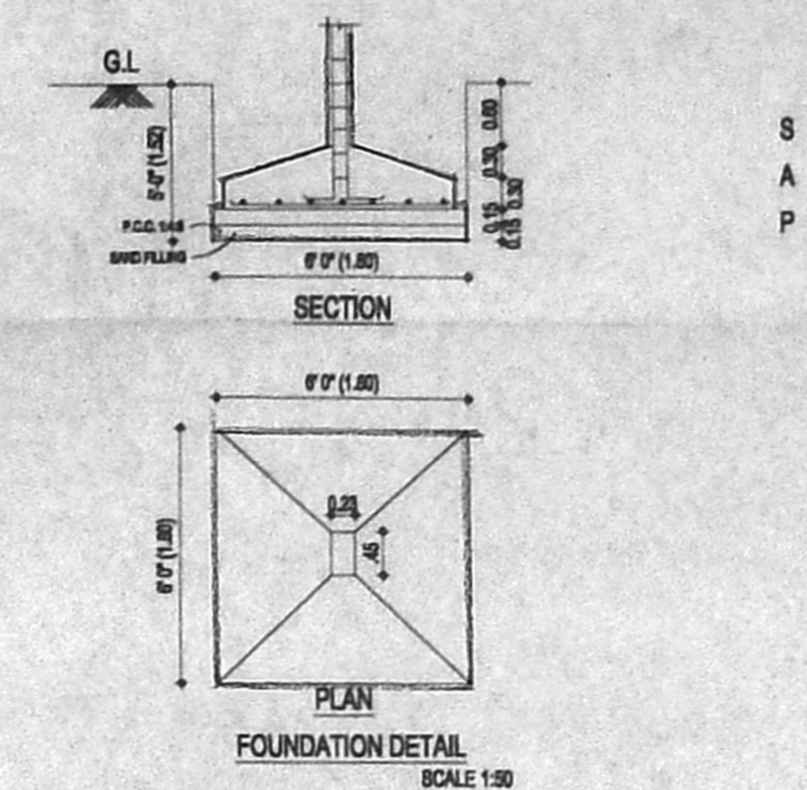
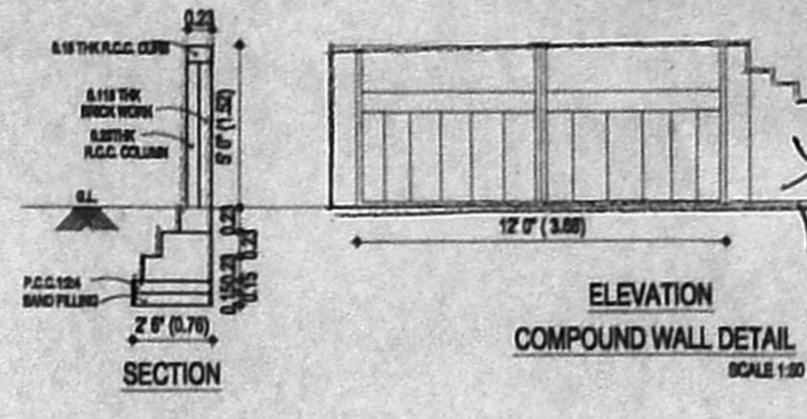
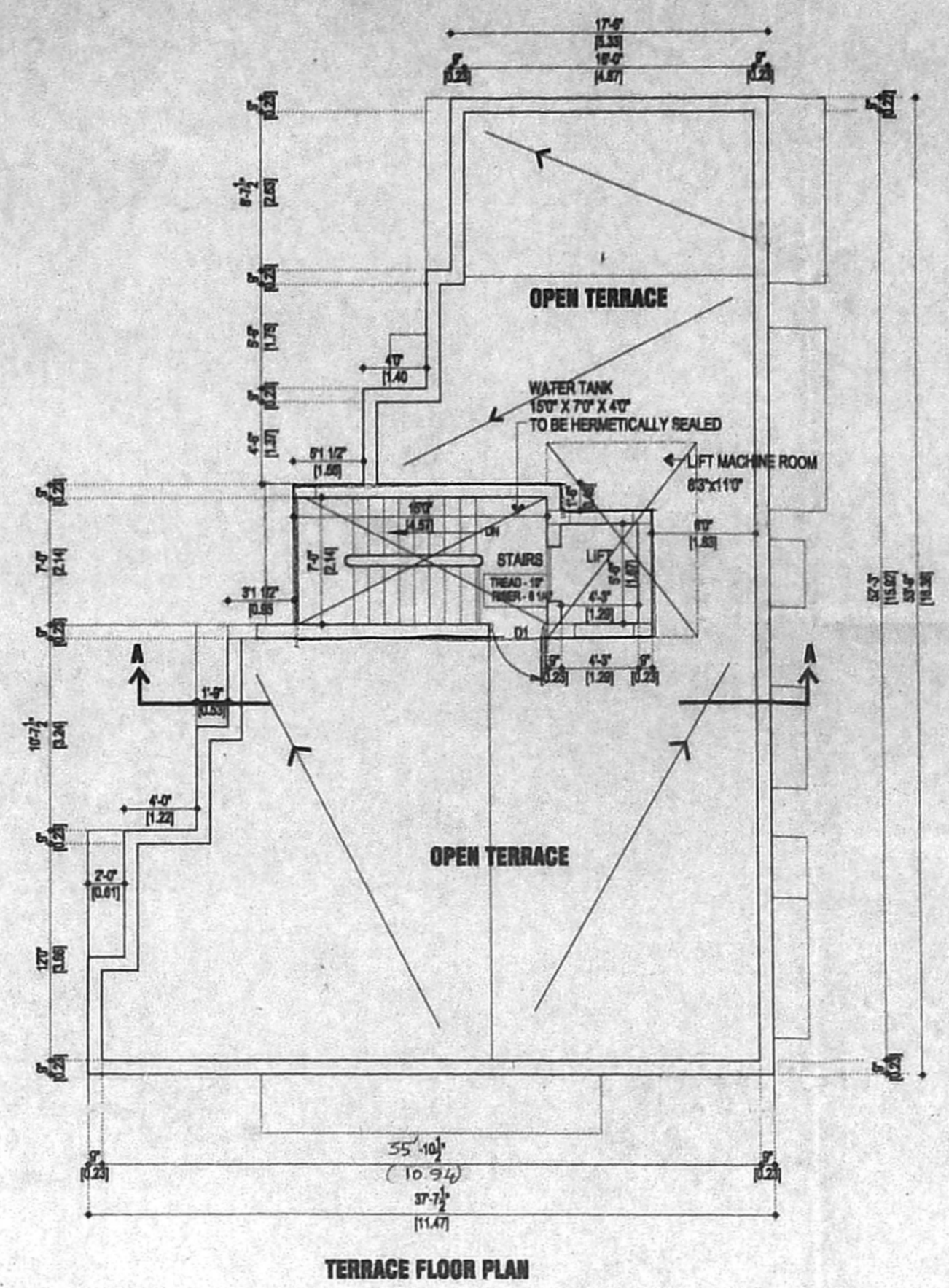
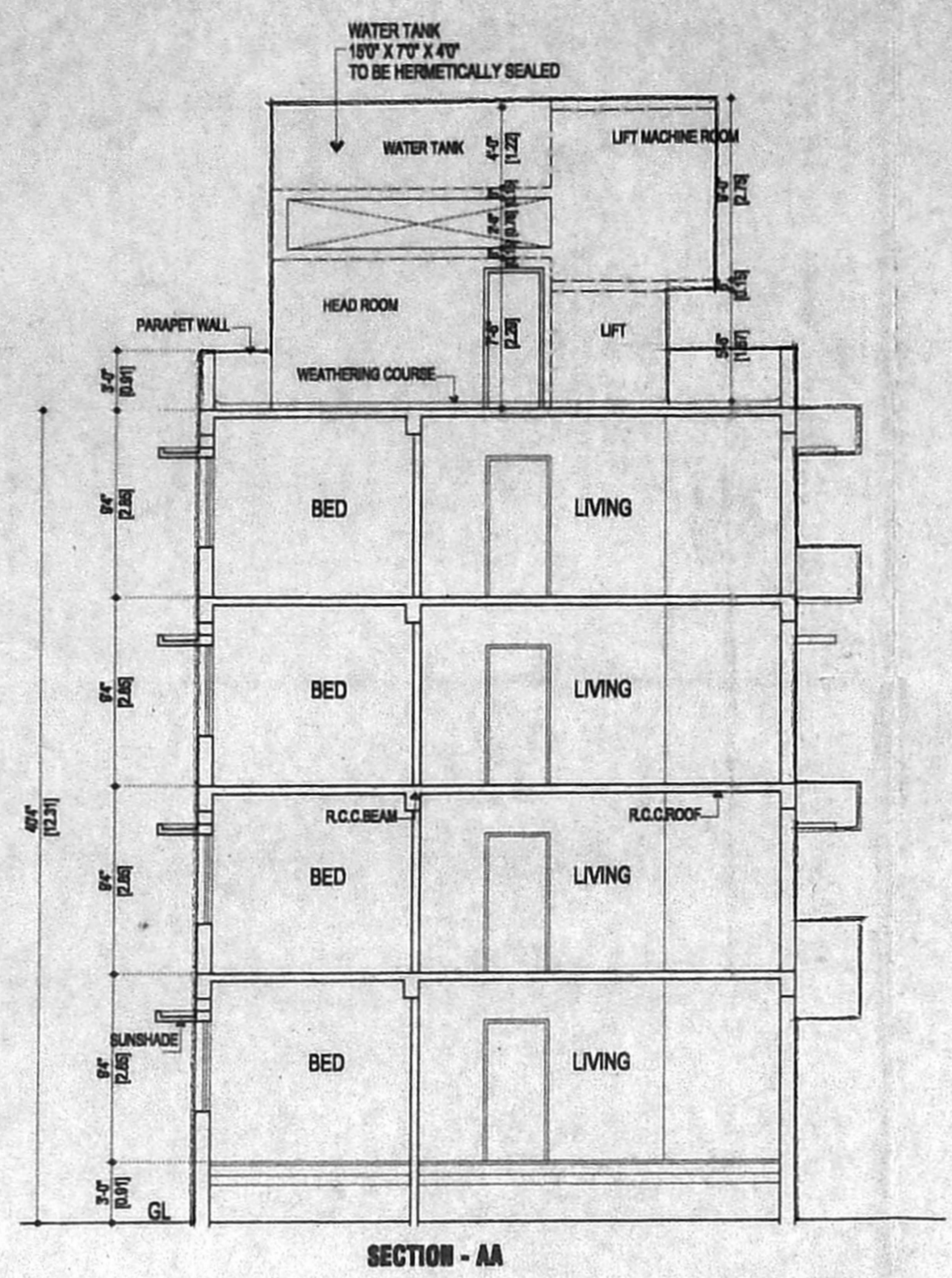
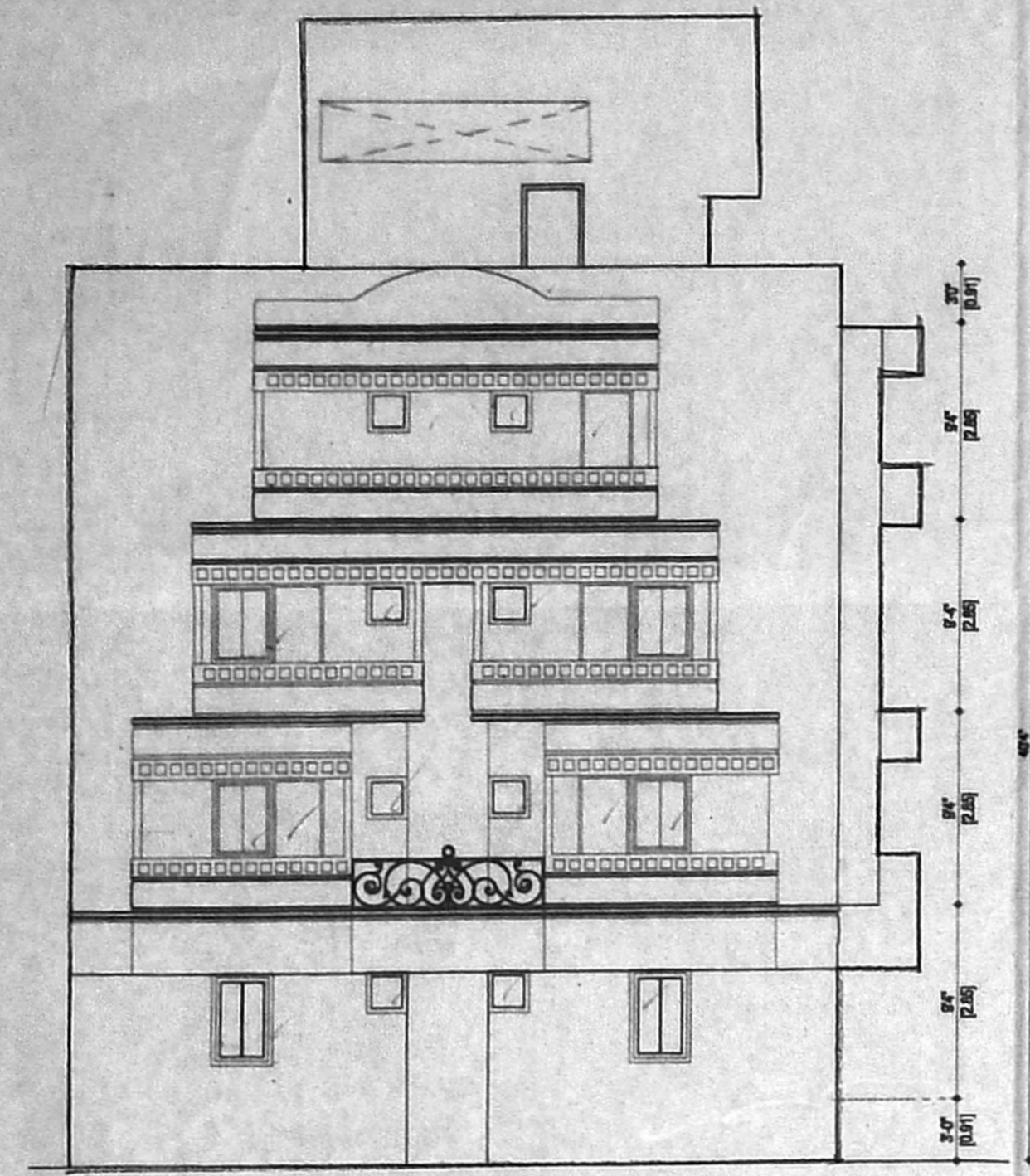
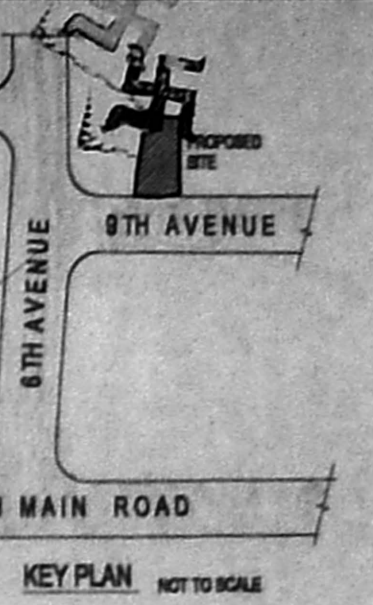

B/Spl. Bldg. / 409/2002
Planning Permit No. 16759/2002
APPROVED
SUBJECT TO THE CONDITIONS IN THIS OFFICE LETTER.
No. 16759/2002 Date: 12-2-2002
FOR MEMBER SECRETARY
CHENNAI METROPOLITAN
DEVELOPMENT AUTHORITY
CHENNAI-600 008.

REVISED PLAN SHOWING PROPOSED CONSTRUCTION OF RESIDENTIAL FLATS AT OLD NO. 2 NEW NO. 3, 9 TH AVENUE, ASHOK NAGAR, CHENNAI - 600 098, OF T.S.NO. 15/3/14, BLOCK NO. 49, DIVISION NO. 122

SPECIFICATION		SCHEDULE OF JOINERY	
FOUNDATION	R.C.C. COLUMN FOOTING	M2 - MAIN DOOR	3'2" X 7'0" - 1.052.10
SUPER STRUCTURE	BRICK WORK IN C.M 1:8	D1 - DOOR	3'0" X 7'0" - 0.952.10
FLOORING	4" THK R.C.C. SLAB MIX 1:2:4	D2 - DOOR	2'8" X 7'0" - 0.782.10
FLOORING	MOSAIC / CERAMIC TILE FLOORING	W - WINDOW	6'0" X 6'0" - 1.80 X 1.80
WOOD WORK	TEAK WOOD MAIN DOOR ALL OTHER DOORS, WINDOWS & VENTILATORS ARE MADE BY 1 ST CLASS COUNTRY WOOD	W1 - WINDOW	4 - 10 1/2" X 4'0" - 1.42 X 1.35
WEATHERING COURSE	BRICK JELLY LAID WITH LIME MORTAR BELOW TWO LAYER OF PRESSED TILES	W2 - WINDOW	3'0" X 4'0" - 1.2 X 1.35
		W3 - WINDOW	6'0" X 6" - 2.7 X 1.35
		W4 - WINDOW	3'0" X 4'0" - 1.2 X 1.35
		W5 - WINDOW	4'0" X 2'0" - 1.2 X 1.00
		V1 - VENTILATOR	2'0" X 2'0" - 0.60 X 0.60

GROUND FLOOR, FIRST FLOOR, SECOND FLOOR
THIRD FLOOR, TERRACE FLOOR, ELEVATION
SECTION, SITE PLAN, KEY PLAN AND DETAILNGS

COLOUR INDEX	
PROPOSED ROAD	(Symbol)
BOUNDARY	(Symbol)
SEWER LINE	(Symbol)

SCALE : 1:100

AREA STATEMENT		
PLOT AREA	4188.00	360.00
GROUND FLOOR AREA	1488.48	132.28
FIRST FLOOR AREA	1932.81	167.73
SECOND FLOOR AREA	1587.20	146.85
THIRD FLOOR AREA	1821.28	160.87
TOTAL AREA (F.F. AREA)	6267.50	568.53
HEADROOM AREA	153.31	14.25
ALLOWED F.F. AREA (1.5)	6267.50	568.50
ACHIEVED F.F. AREA (1.48)	6267.50	568.53
PLOT COVERAGE	30 %	

OWNER SIGNATURE
LICENSED SURVEYOR